Stanford University
LIBRARIES & ACADEMIC INFORMATION RESOURCES

Preservation Department

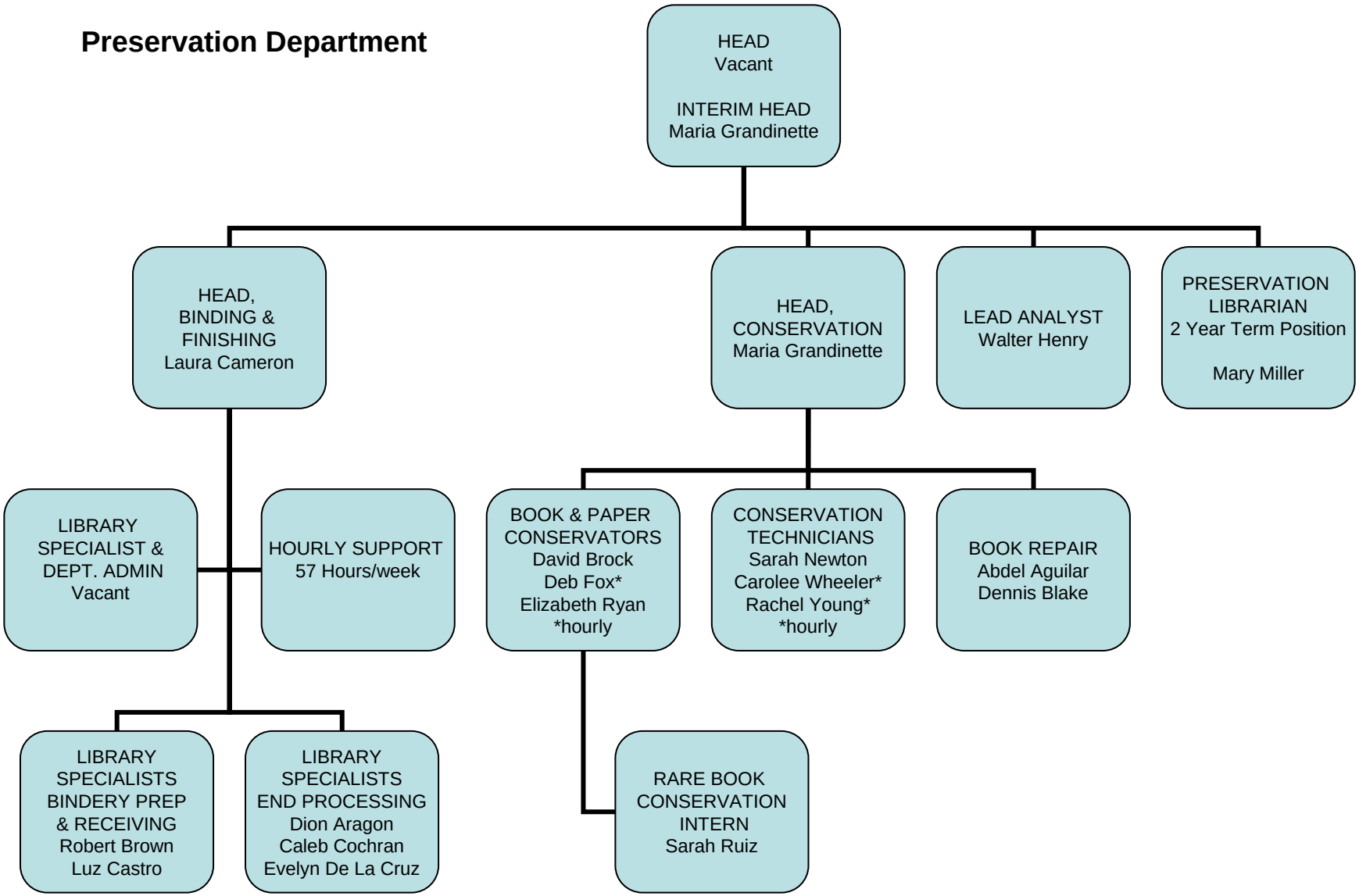

January 2009